

**NATIONAL BIORESOURCE DEVELOPMENT BOARD**

Dept. of Biotechnology  
Government of India, New Delhi

For office use:

**MARINE BIORESOURCES**

FORMS DATA ENTRY: Form- 1(general) Ref. No.:  
(please answer only relevant fields; add additional fields if you require)

Fauna :	Flora	√ Microorganisms
General Category : Eukaryota , Fungi, Ascomycota (Ascosporegenous yeast)		
Scientific name & Authority: <i>Debaryomyces marama</i> di Menna (1954) Common Name ( if available) :		
Synonyms: <i>Pichia marama</i> (di Menna) Phaff (1956) <i>Zymodebaryomyces marama</i> (di Menna) Novak et Zsolt (1961)		
Author( s): As stated after the names.		Status
Classification:		
Phylum: Ascomycota		Sub- Phylum: Saccharomycotina
Super class		Class: Saccharomycetes
Sub- Class		
Super Order:		Order: Saccharomycetales
Super Family: Saccharomycetoideae		Family: Saccharomycetaceae
Sub-Family		
Genus: <i>Debaryomyces</i>		Species: <i>marama</i>
Authority: Reference No. <b>The Yeasts</b> ed. III (1984)		
Geographical Location:		
Latitude:	Place: Off Cochin Backwaters, Barmouth. (Isolated from water samples at 20 m depth)	
Longitude:	State: Kerala , EEZ of Indian coast	

Environment

Fresh water : Yes/ No

Habitat :

Salinity :

Brackish : Yes/ No

Migrations :

Temperature :

Salt water : Yes/ No

Depth range :

Picture (scanned images or photographs of adult / larval stages )

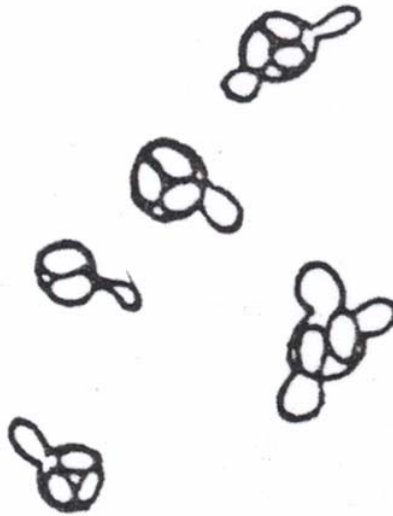

*Deb. marama*  
8 days on V8 agar  
Ascospores inside the cells

Ref: The Yeast ed II (1970)

DATA ENTRY FORM: Form- 2(Fish / shellfish / others)  
(please answer only relevant fields; add additional fields if you require)  
Form –1 Ref.No.:

IMPORTANCE

Landing statistics (t/y) : from                      to                      Place :                      Ref . No.:

Main source of landing : Yes/ No                      Coast: east/ west

Importance to fisheries :

Main catching method :

Used for aquaculture :yes/ never/ rarely

Used as bait: yes/no/ occasionally

Aquarium fish :yes/ no/ rarely

Game fish : yes/ no

Dangerous fish :poisonous/ harmful/ harmless

Bioactivity : locally known/ reported/ not known                      Details:

Period of availability: Throughout the year – yes/ no                      If no, months:

SALIENT FEATURES :

Morphological:

**Standard description of *Debaryomyces marama***

**Growth in Malt extract:** After two days at 25°C, the cells are spherical to short-oval to oval, (2 – 4) X (3.5 – 9)  $\mu$  m; single, in pairs or in chains. A sediment, a ring and occasionally a thin dull pellicle are formed. After one month at 17 °C a sediment, a ring and occasionally a complete pellicle are present.

**Growth on Malt agar:** After one month at 17°C streak culture is yellowish-white, soft, shiny to dull, and smooth.

**Slide cultures on Potato-and Corn Meal agar:** No pseudomycelium is formed. Short chains of cells may be present.

**Formation of Ascospores:** Conjugation between mother cell and bud precedes ascus formation. The spores are oval and in scanning micrographs having spiral ridges (Kurtzman et.al; 1975).Under the light microscope they may have smooth appearance. Usually two, but there can be one to four spores formed per ascus. The presence of many spores gives the culture a brown color.

Spores were observed on V8 agar at 20°C and in old Malt agar cultures.

Diagnostic characteristics: -

a) Biochemical

**Fermentation:-**

Glucose	+vw or -	Maltose	-
Galactose	-	Lactose	-
Sucrose	-		

**Assimilation of carbon compounds**

Galactose	+	Raffinose	+	Erythritol	+
Sucrose	+	Soluble starch	+	Ribitol	+
Maltose	+	D-Xylose	+	D-Mannitol	+
Cellobiose	+	L-Arabinose	+	Succinic acid	+
Trehalose	+	D-Ribose	v	Citric acid	+
Lactose	v	L-Rhamnose	-	Inositol	-

**Splitting of arbutin: +**

**Assimilation of nitrate: -**

**Growth in vitamin - free medium: -**

**Growth on 50%(w/w) glucose – yeast extract agar: +w**

**Growth at 37 °C : -**

**G+C: 39.1 mol. %**

**Ref. The Yeast ed.III (1984)**

rRNA sequence

/product="26S ribosomal RNA"

Sequence 577 BP; 161 A; 102 C; 114 G; 200 T; 0 other;

```
tgcggaagga tcattacagt attctttttg ccagcgccta attgcgcggc gaaaaaacct      60
tacacacagt gttttttggtt attacaagaa cttttgcttt ggtctggact agaaatagtt      120
tgggccagag acttactgaa ctaaaactca atatttataat tgaattgta tttatttaat      180
tgtcaatttg ttgattaaat tcaaaaaatc ttcaaaactt tcaacaacgg atctcttggt      240
tctcgcatcg atgaagaacg cagcgaatg cgataagtaa tatgaattgc agattccgt      300
gaatcatcga atctttgaac gcacattgcg ccctctggta ttccagaggg catgcctgtt      360
tgagcgtcat ttctctctca aacttcgggt ttggttttga gtgatactct tagtcgaact      420
aggcgtttgc ttgaaatgta ttggcatgag tggactgga tagtgctata tgactttcaa      480
tgtattaggt ttatccaact cgttgaatag tttaatggta tatttcctgg tattctaggg      540
tcggccttac aatacaaca acaagtttga cctcaaa      577
```

( FT [rRNA <wgetz?-e+-id+6lScs1MWq1Z+\[EMBL features-id:AB053102\\_6\]>567..>577](#))

Sex attributes:

Descriptive characters:

Meristic characteristics :

Feeding habit:

Main food :

Feeding type :

Additional remarks :

*Debaryomyces marama* is the only *Debaryomyces* with special ridges on the spore wall. In the other species spores wall have warts.

Size and age :

Maximum length (cm) (male / female/ unsexed )

Ref. No.:

Average length (cm) (male / female / unsexed )

Ref . No.:

Maximum weight : (g) (male / female / unsexed )

Ref.No.:

Average weight :(g) (male / female / unsexed )

Ref No.:

Longevity (y) (wild) : (captivity )

Ref . No.:

Length / weight relationships:

Eggs and larvae: Characteristics: Abundance:	Ref. No.:
Biochemical aspects: Proximate analysis: moisture/ fat/ protein/ carbohydrate/ash Electrophoresis:	Ref. No. Ref. No.
<b>SPAWNING INFORMATION:</b>	
Locality: Season: Fecundity: Comment:	Main Ref:
<b>MAJOR PUBLICATIONS (INDIAN):</b> (include review articles, monographs, books etc.) Ph.D. Thesis of N.Prabhakaran 1990 (CUSAT, Kochi)	
<b>LIST OF INDIAN EXPERTS(Name, address, phone, fax, e-mail etc.)</b>	
1.Dr (Mrs) Ranu Gupta, NIO,RC, PBox.1616, Kochi 682014. e-mail <a href="mailto:drngupta@rediffmail.com">drngupta@rediffmail.com</a> Res.Ph.0484 2538067 2 Dr.G.S.Prasad, IMTECH, Chandigarh.	
<b>ACKNOWLEDGMENT:</b> (List of persons who contributed, modified or checked information) Assisted by Project Assistant Mrs.Maria Honey	